

2/20103/95
 SCHEDULE OF JOINERIES

D DOOR	3'-3" x 7'-0"	1.00 x 2.13
D1 DOOR	3'-0" x 7'-0"	0.91 x 2.13
D2 DOOR	2'-6" x 7'-0"	0.76 x 2.13
W WINDOW	3'-0" x 4'-6"	0.91 x 1.37
W1 WINDOW	5'-0" x 4'-6"	1.52 x 1.37
W2 WINDOW	2'-0" x 4'-6"	0.61 x 1.37
V VENTILATOR	3'-0" x 2'-0"	0.91 x 0.61

Handwritten signature
 28/11/95

COLOUR INDEX

PROPOSED	[Color swatch]
ROADS	[Color swatch]
SITE BOUNDARY	[Color swatch]

AREA DETAILS

PLOT AREA	880 SFT / 81.75 m ²
PLINTH AREA	{ MAIN BUILDING 429 SFT / 39.92 m ² TOILET 61 SFT / 5.70 m ²
VACANT LAND	390 SFT / 36.27 m ²
PLOT COVERAGE	55.7%
F S I	0.56

PLAN OF PROPOSED RESIDENTIAL BUILDING AT DOOR NO. 14/E-1, RANGA-SAYEE STREET, R.S.NO. 33/3, T.S.NO. 19, SIRUVALUR VILLAGE PERAMBUR PURASAIYAKKAM, TALUK, MADRAS. [BLOCK No 17] MADRAS CORPORN. DIVN. No 60 (NEW)

SCALE : 1" = 8'-0" (1:100)

OWNER SIGNATURE [Signature] (MR. V. BASKAR)

N. RANGANATHAN, D.C.E.,
 Consulting Engineer,
 Licensed Surveyor Class No. 2,
 Corporation of Madras,
 Plot No 199, Door No 15, Main Road,
 Nandanam Extension
 Madras-600 035.

LICENSED SURVEYOR

ELEVATION

SECTION ON AB

RAILWAY COMPOUND
 CANAL

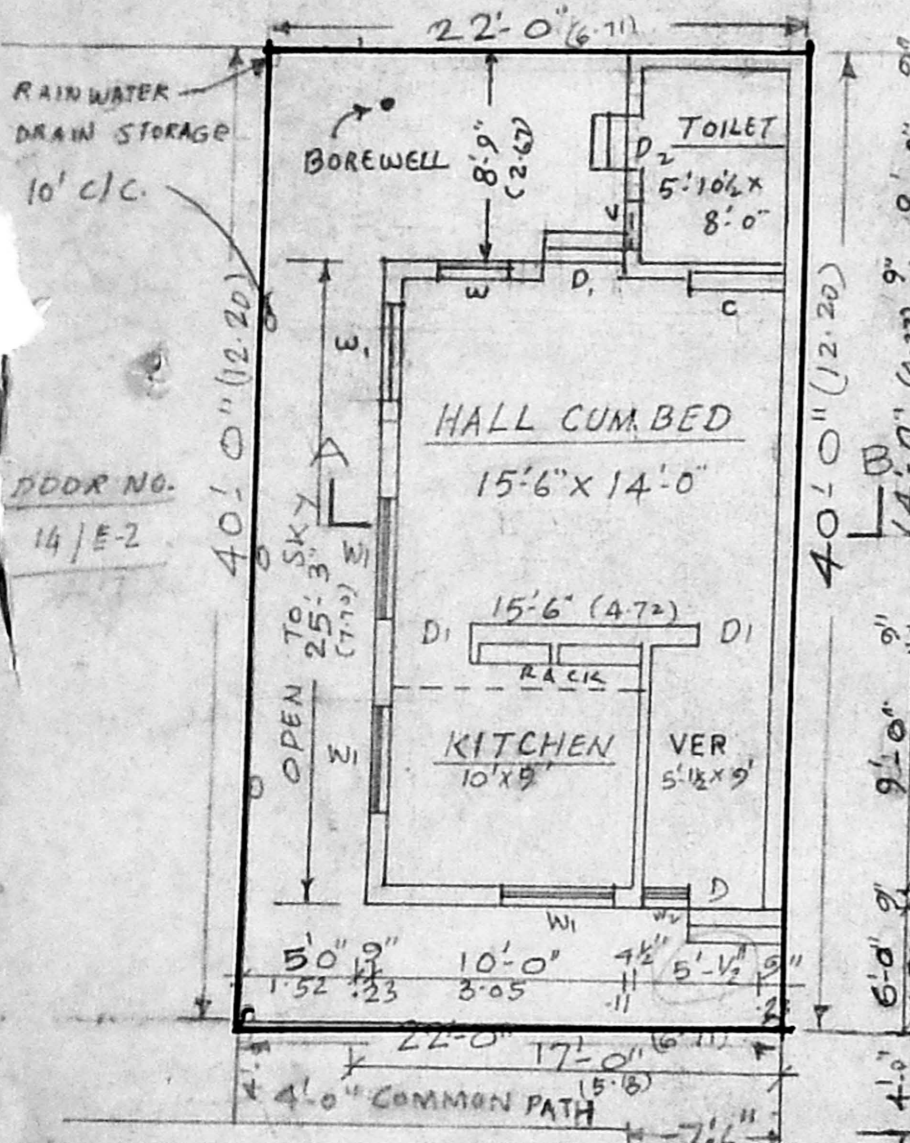

Planning Permit No. A/20383/269/96
APPROVED
 SUBJECT TO THE CONDITIONS IN THIS OFFICE LETTER.
 A/20103/95 29-6-96
 PERAMBUR RAILWAY STATION
 MADRAS DEVELOPMENT AUTHORITY
 MADRAS

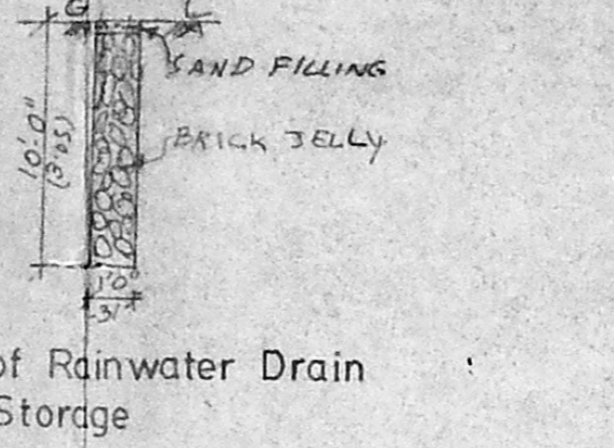

Details of Rainwater Drain Storage

RAILWAY ROAD 30' 0"

RAILWAY MIXED H.A. SECONDARY SCHOOL

RAILWAY HIGH ROAD

PAPER MILLS ROAD

RANGA SAYEE STREET 30'

PAPER MILLS ROAD

SEMPIDUM POLICE STATION

KEY PLAN
 (NOT TO SCALE)

RANGA SAYEE STREET

PLAN / SITE PLAN

PLINTH AREA - 555 SFT (51.62 m²)